

Building consisting of 1 commercial premises, 1 apartment and a garage in Manacor

REF. P1332 | 330.000€

1/2

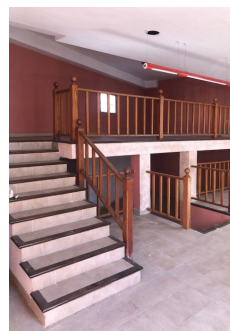
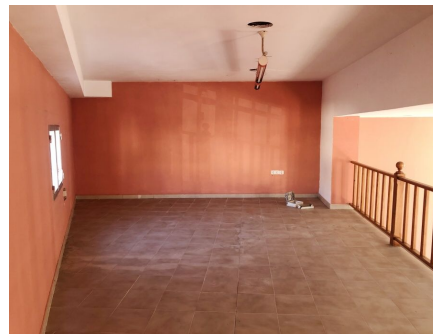

📍 Manacor
🏠 215 m²
📐 94 m²
🛏️ 3
🚿 2

BASIC INFORMATION

1950 Construction year
5 Rooms
Living room
Kitchen
Living - dining room
3 Bedrooms
1+1 Bath

AMENITIES

19m2 Garage 19m2 Garage

1+1 Bath
Terrace
In need of renovation
98m2 First floor
98m2 Ground floor

Energetic certification: G

Building consisting of 1 commercial premises, 1 apartment and a garage in Manacor

REF. P1332 | 330.000€

2/2

