

Plot with construction license located a few minutes from the Colonia Sant Jordi and Es Trenç beach

REF. F1300 | 550.000€

1/3

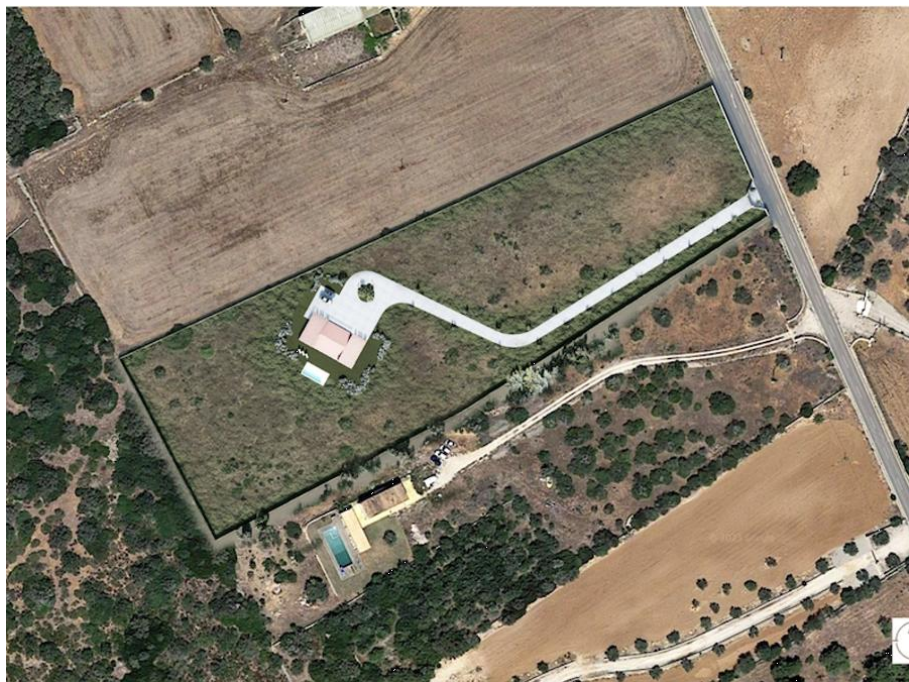

 Campos  m²  15.962 m²  

BASIC INFORMATION

253,58m2 Building permit

253,58m2 Building permit

Energetic certification: En trámite / In process / In Bearbeitung

Plot with construction license located a few minutes from the Colonia Sant Jordi and Es Trenc beach

REF. F1300 | 550.000€

2/3



Plot with construction license located a few minutes from the Colonia Sant Jordi and Es Trenc beach

REF. F1300 | 550.000€

3/3

